SUSPENSION PROCESS FOR NO VALID DISCLOSURE

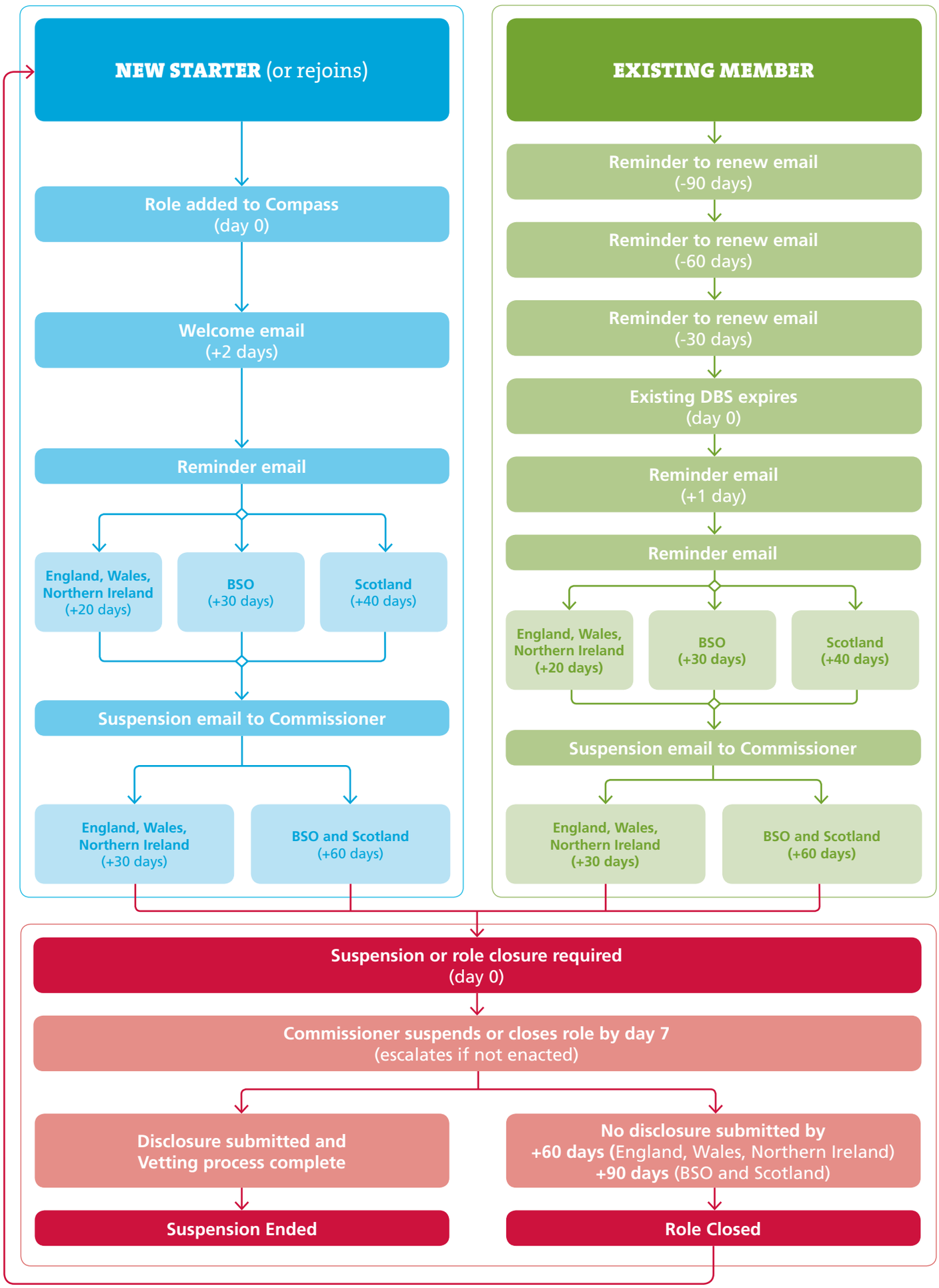

© The Scout Association 2016. Registered charity numbers: 306101 (England and Wales) and SC038437 (Scotland)